

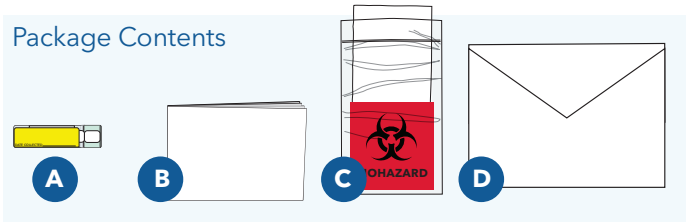

FIT Instructions

Package Contents



1. Check

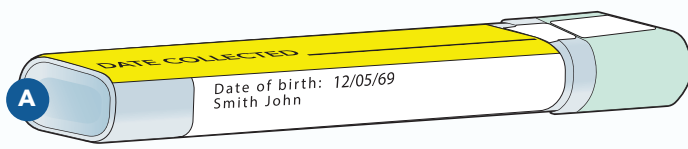

✓ Date of Birth

2. Write

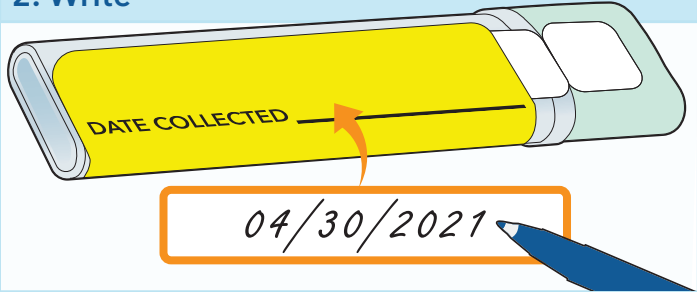

3. Pee and Flush

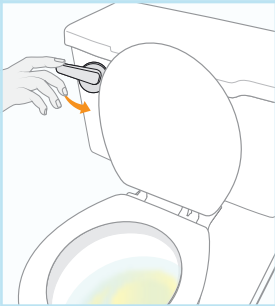

4. Prepare

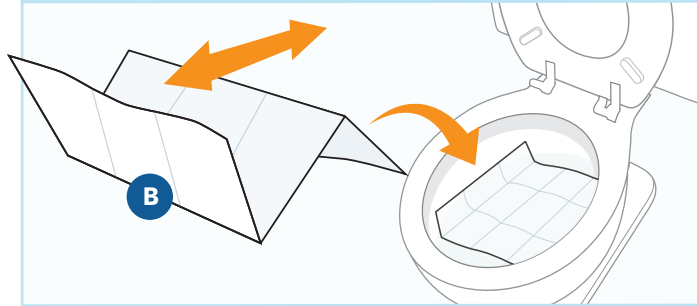

5. Poop

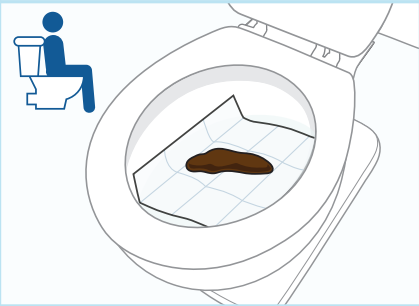

6. Collect

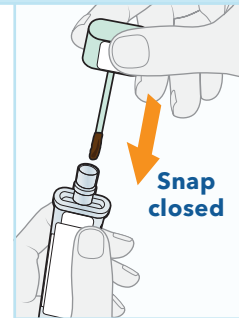
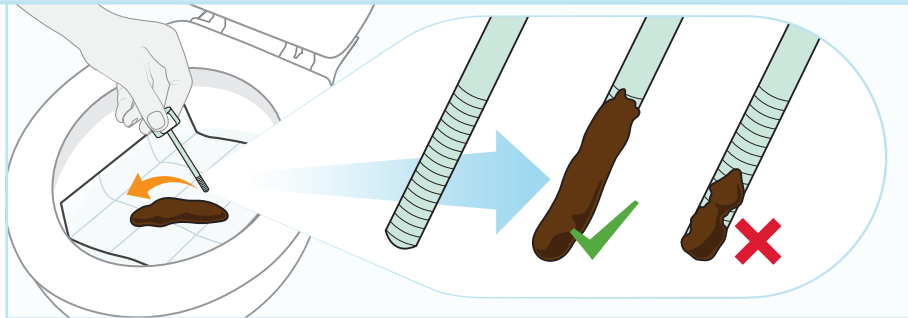
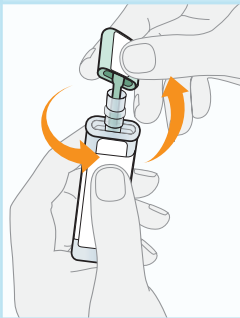

7. Flush

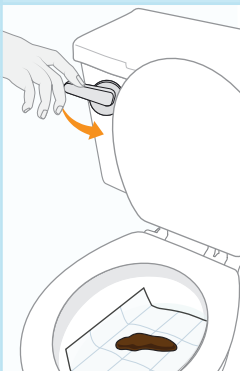

8. Drop off or Mail



Scan the QR code with your phone camera for a video on how to use your FIT KIT.

Support for this work is provided by the National Association of Chronic Disease Directors, through a cooperative agreement funded by the Centers for Disease Control and Prevention. Its contents are solely the responsibility of the authors and do not necessarily represent the official views of the National Association of Chronic Disease Directors, or the Centers for Disease Control and Prevention, or the Department of Health and Human Services.

CHR 60660 09/07/2023